



# **Database Systems 1**

## **Lab – Access Tables and Forms**



Department of Information Technology  
Database Systems 1 (IT215)  
Fall 2025-2026  
Lecturer: Soma Soleimanzadeh

1

## **ACCESS FORMS**

- Form Wizard
- Form Properties
- Forms in Form View
- Forms in Layout View
- Forms in Design View

2

# Access Forms

- **Access forms** are objects through which you can add, edit, or display the data stored in your Access database.

Department Data Entry			
deptName	deptCode	office	budget
Biology	B103	B210	\$7,000
English	EN09	E980	\$2,000
			\$0

Student Data Entry	
ID	<input type="text" value="1"/>
First Name	<input type="text" value="Miran"/>
Last Name	<input type="text" value="Ahmed"/>
Date of Birth	<input type="text" value="3/3/2022"/>
Gender	<input type="text" value="Male"/>
Major	<input type="text" value="Biology"/>
<input type="button" value="New"/> <input type="button" value="Delete"/> <input type="button" value="Save"/>	

# Tables

## Department

Field Name	Data Type
deptName	Short Text
deptCode	Short Text
office	Short Text
budget	Currency

## Student

	Field Name	Data Type
	ID	AutoNumber
	First Name	Short Text
	Last Name	Short Text
	Date of Birth	Date/Time
	Gender	Short Text
	Major	Short Text
	Picture	Attachment

# Relationships Between Tables

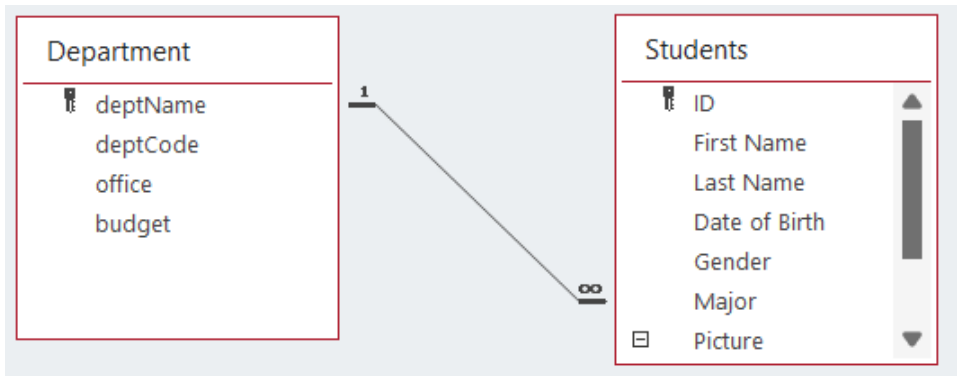

5

# Department Form

Department Data Entry			
deptName	deptCode	office	budget
Biology	Bl03	B210	\$7,000
English	EN09	E980	\$2,000
			\$0

6

# Student Form

### Student Data Entry

ID	<input type="text" value="1"/>	
First Name	<input type="text" value="Miran"/>	
Last Name	<input type="text" value="Ahmed"/>	
Date of Birth	<input type="text" value="3/3/2022"/>	
Gender	<input type="text" value="Male"/>	
Major	<input type="text" value="Biology"/>	

New

Delete

Save

7